Responsible and Secure AI in Healthcare: Empowering Health with Ethics, Efficiency, and Safety

Bruno Nardone

July 18, 2023
6 min read

Share this blog

In today's rapidly advancing technological landscape, Artificial Intelligence (AI) is transforming numerous industries, and none more so than healthcare. AI has the potential to revolutionize diagnostics, patient care, and medical research, opening doors to unprecedented possibilities. However, as with any powerful tool, responsible and ethical use of AI is of paramount importance, particularly in healthcare. In this blog, we explore the concept of Responsible AI in healthcare and its significance in ensuring the well-being of patients and the integrity of medical practices.

Understanding Responsible AI in Healthcare

Responsible AI in healthcare refers to the ethical and responsible implementation of artificial intelligence technologies to improve patient outcomes, enhance diagnosis accuracy, and streamline healthcare processes. It involves designing AI systems that adhere to ethical

guidelines, respect privacy, maintain transparency, and prioritize patient safety. The goal is to strike a balance between innovation and the safeguarding of human values and rights in the context of healthcare.

Ethical Principles and Guidelines for AI in Healthcare

Ethical principles and guidelines for AI in healthcare ensure responsible development, deployment, and use of AI technologies in the healthcare sector, addressing data privacy and security. Patient data containing sensitive and identifiable information must comply with regulations such as *HIPAA* and *GDPR*. Other AI governance documents, including the FDA's *SaMD* document, WHO's *Ethics and Governance of AI for Health*, and the FDA, Health Canada, and the United Kingdom's Medicines and Healthcare Products Regulatory Agency (MHRA)'s jointly identified *Good Machine Learning Practice for Medical Device Development: Guiding Principles* offer comprehensive guidance for promoting responsible AI in healthcare. These guidelines are summarized in the following eight program design factors that should be considered alongside institutional AI initiatives.

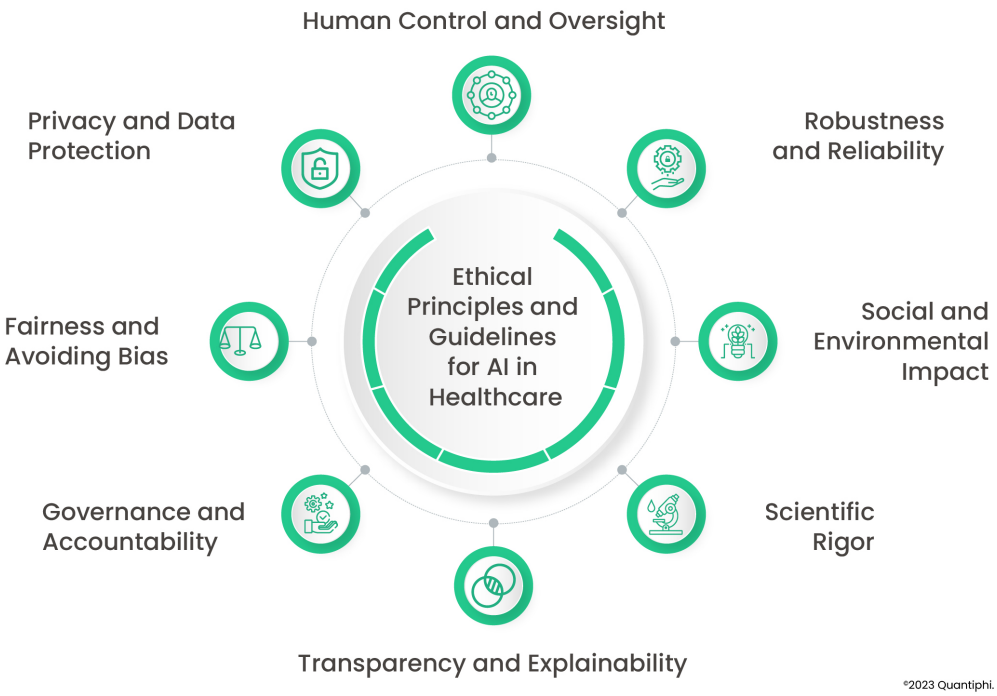

©2023 Quantiphi. All Rights Reserved.

Challenges of Implementing Responsible AI in Healthcare

While the potential benefits of AI in healthcare are immense, implementing responsible AI comes with several challenges. Organizations need to assess their management model and data governance structure to ensure that appropriate oversight and strategic decision-making can happen in an effective manner. Some of the key hurdles that need to be considered include:

- **Data Quality and Availability:** AI algorithms require vast amounts of high-quality data to be trained effectively. However, healthcare data is often fragmented, incomplete, and of varying quality, making it challenging to develop accurate and unbiased AI models.
- **Ethical Considerations:** AI systems in healthcare raise ethical concerns regarding privacy, consent, fairness, and transparency. Ensuring that AI systems respect patient autonomy, protect sensitive data, and avoid bias in decision-making is crucial.
- **Interpretability and Explainability:** AI systems in healthcare often involve complex deep learning models that are difficult to interpret. Providing explanations for AI-generated decisions is crucial to gain the trust of healthcare professionals and patients.
- **Trust and Acceptance:** Many healthcare professionals and patients are still hesitant to trust AI-driven medical decisions, fearing a loss of human touch, personalized care, and job displacement, hindering the successful implementation of AI in healthcare.
- **Bias:** AI systems heavily rely on data for training and decision-making. Ensuring the quality, accuracy, and representativeness of the data used is crucial to avoid biased outcomes. Biased data can lead to disparities in healthcare delivery and exacerbate existing inequalities.
- **Regulatory Frameworks:** The rapidly evolving nature of AI technology has outpaced existing regulatory frameworks. There is a need for clear guidelines and regulations to govern the development, deployment, and evaluation of AI systems in healthcare.
- **Education and Training:** Despite the hype of the integration of AI in the healthcare system, the actual knowledge of workflow, application, limitations, risks, and ethical considerations associated with AI systems is still limited among healthcare professionals,

posing eminent challenges while making informed decisions and providing appropriate care.

Approaches for Supporting Responsible AI in Healthcare

In order to address the challenges of responsible AI in healthcare, it is crucial to take a proactive approach and foster collaboration among stakeholders. Key approaches that enable healthcare organizations to promote responsible AI implementation and mitigate potential risks include:

- **Robust data governance** to ensure data quality, privacy, and protection against bias.
- **Explainable AI** is important for transparency, allowing healthcare providers to understand the reasoning behind AI-generated insights.
- **Multi-stakeholder collaboration** involving diverse perspectives helps identify and mitigate biases and unintended consequences.
- **Continuous evaluation and validation** of AI systems are necessary to detect and address biases or errors.
- **Patient education and involvement** promote trust and acceptance of AI-driven solutions while involving patient advocates ensures their perspectives are considered.

Implementation and Impact of Responsible AI in Healthcare

AI in healthcare offers numerous benefits that can positively impact patient care. Responsible AI must be designed to collaborate with humans to enhance and empower human decision-making rather than replace it entirely. For instance, in drug discovery, AI can expedite the identification of potential drug candidates, enabling scientists to accelerate the research and development process rather than replace scientists. Similarly, in healthcare, AI-generated insights can only assist physicians in making more informed treatment decisions for their patients rather than replacing them.

Therefore, due to the unique nature of these technologies, dedicated programmatic leadership is recommended to nurture the adoption

successfully. However, once activated, the organization should look forward to broad benefits returning to stakeholders, including:

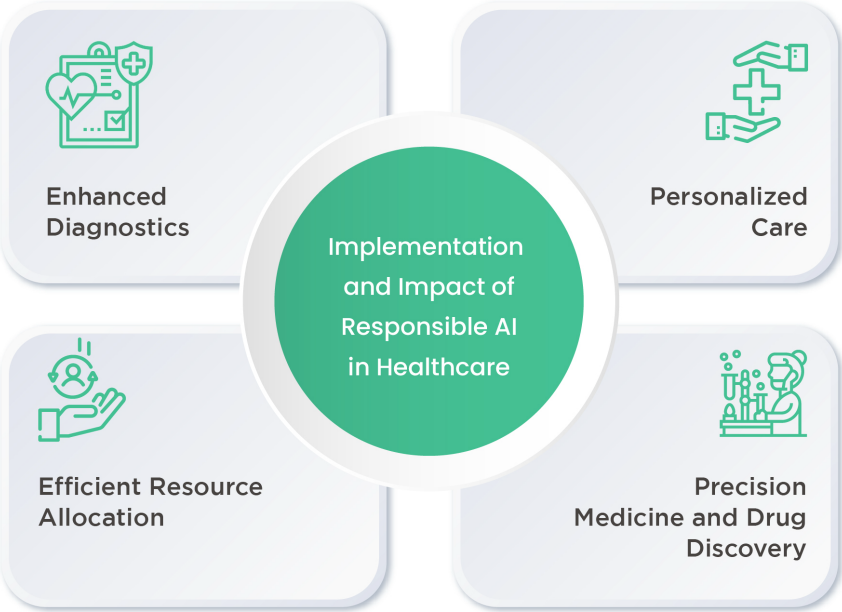

©2023 Quantiphi. All Rights Reserved.

Quantiphi's Take Towards Responsible AI

Quantiphi aims to revolutionize how AI operates in healthcare by guaranteeing ethical compliance with AI systems developed for customers and partners. As an AI-first digital engineering company committed to solving transformational challenges at the core of businesses, Quantiphi delivers responsible AI solutions that shape the future. Additionally, with the launch of our native AI-powered solution for the pharmaceutical industry, DART, we are more than ever committed to offering a relevant approach to responsible AI practices in healthcare.

Conclusion

Responsible AI in healthcare has the potential to revolutionize patient care and medical practices. By integrating ethical considerations into the development and deployment of AI systems, healthcare organizations can harness the power of technology while upholding patient safety, privacy, fairness, and accountability. Striking the right balance between human expertise and AI assistance will enable healthcare professionals to deliver better diagnoses, personalized treatments, and improved outcomes. As we

navigate the evolving landscape of AI in healthcare, responsible practices will ensure that the benefits of technology are harnessed ethically, leading to a healthier and more equitable future for all.

So join Quantiphi's approach towards responsible AI in healthcare to embrace AI responsibly and cooperatively to deliver better patient care and services and create a comprehensive environment for trustworthy AI.